VIE QUOTIDIENNE

Environnement
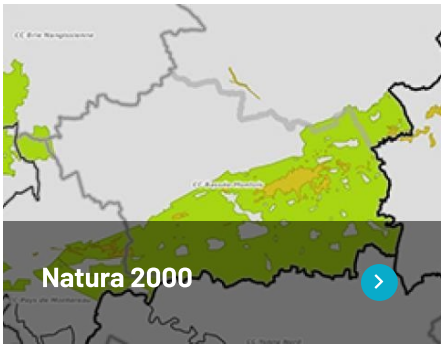
L'environnement en Bassée-Montois.